

5/5/09

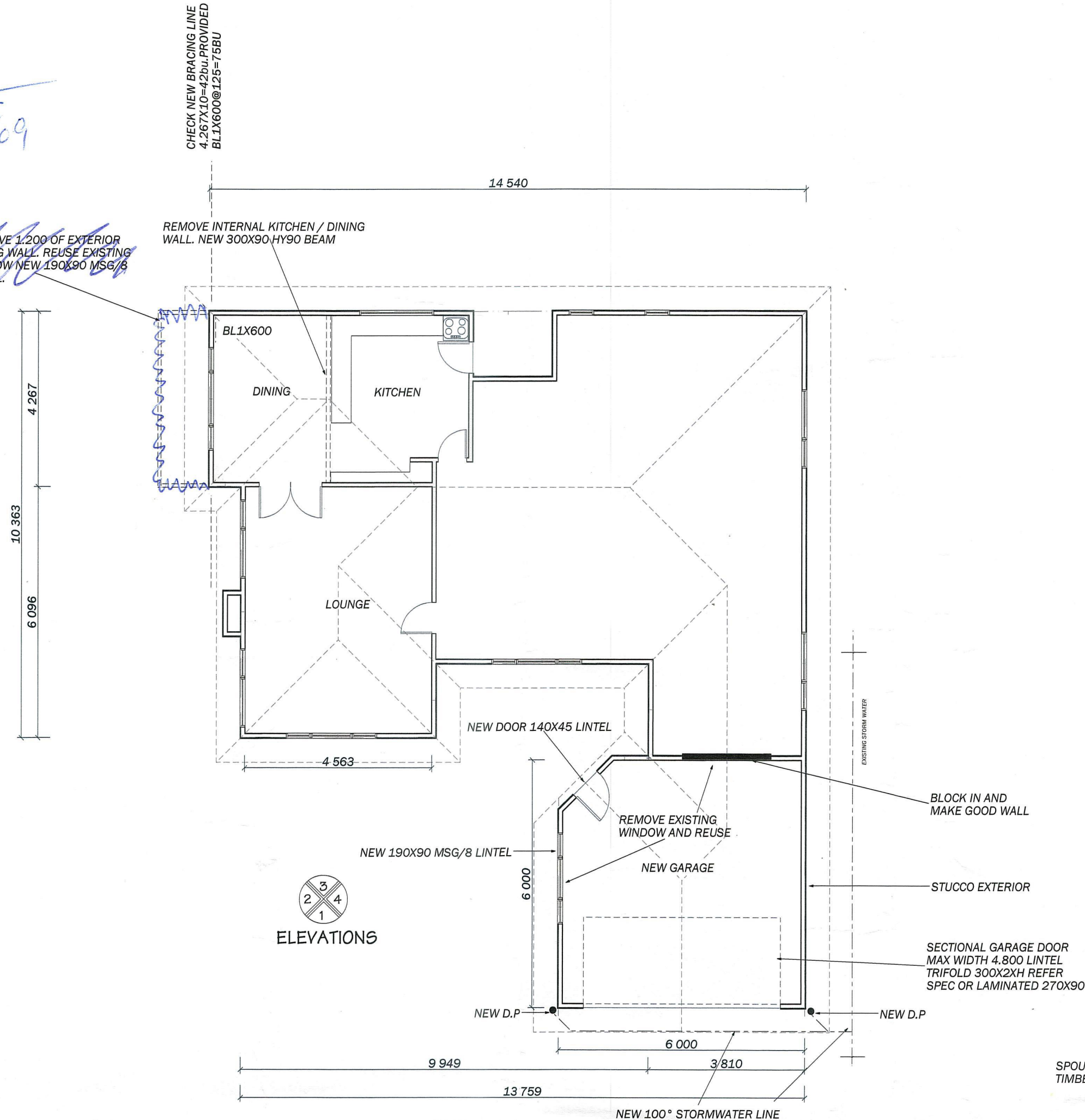

ELEVATIONS

CHECK AND CONFIRM ALL DIMENSIONS AND DETAILS ON SITE PRIOR TO CONSTRUCTION OR FABRICATION

FLOOR PLAN SHOWING ALTERATIONS 1:100

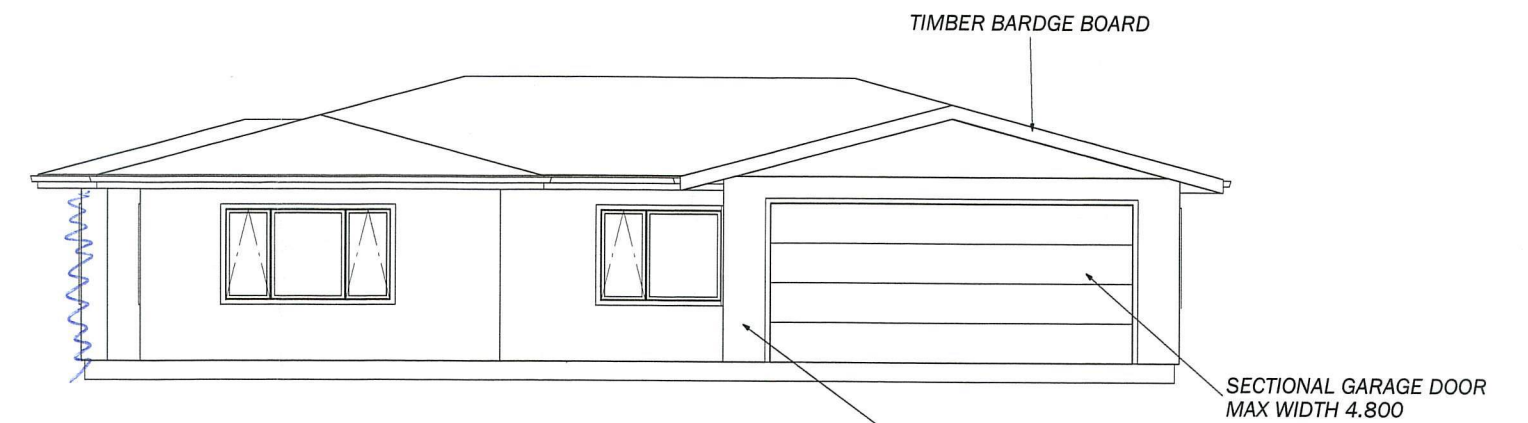

ELEVATION ONE 1:100

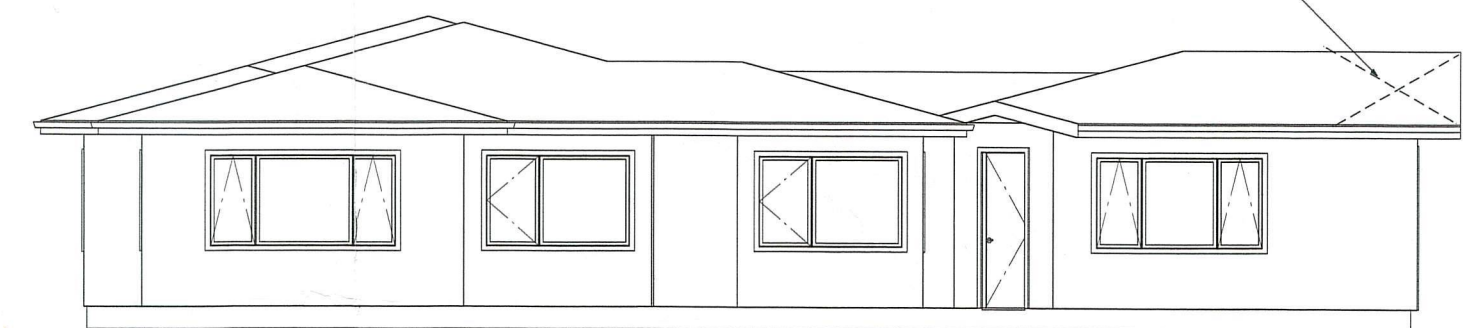

ELEVATION TWO 1:100

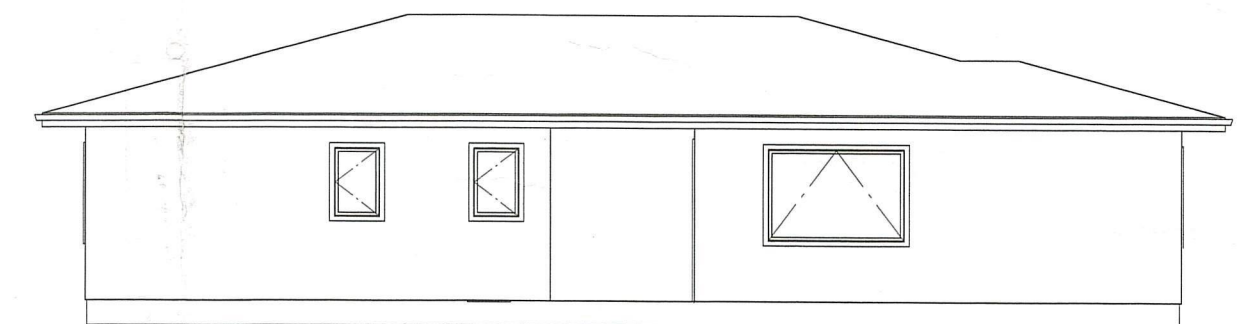

ELEVATION THREE 1:100

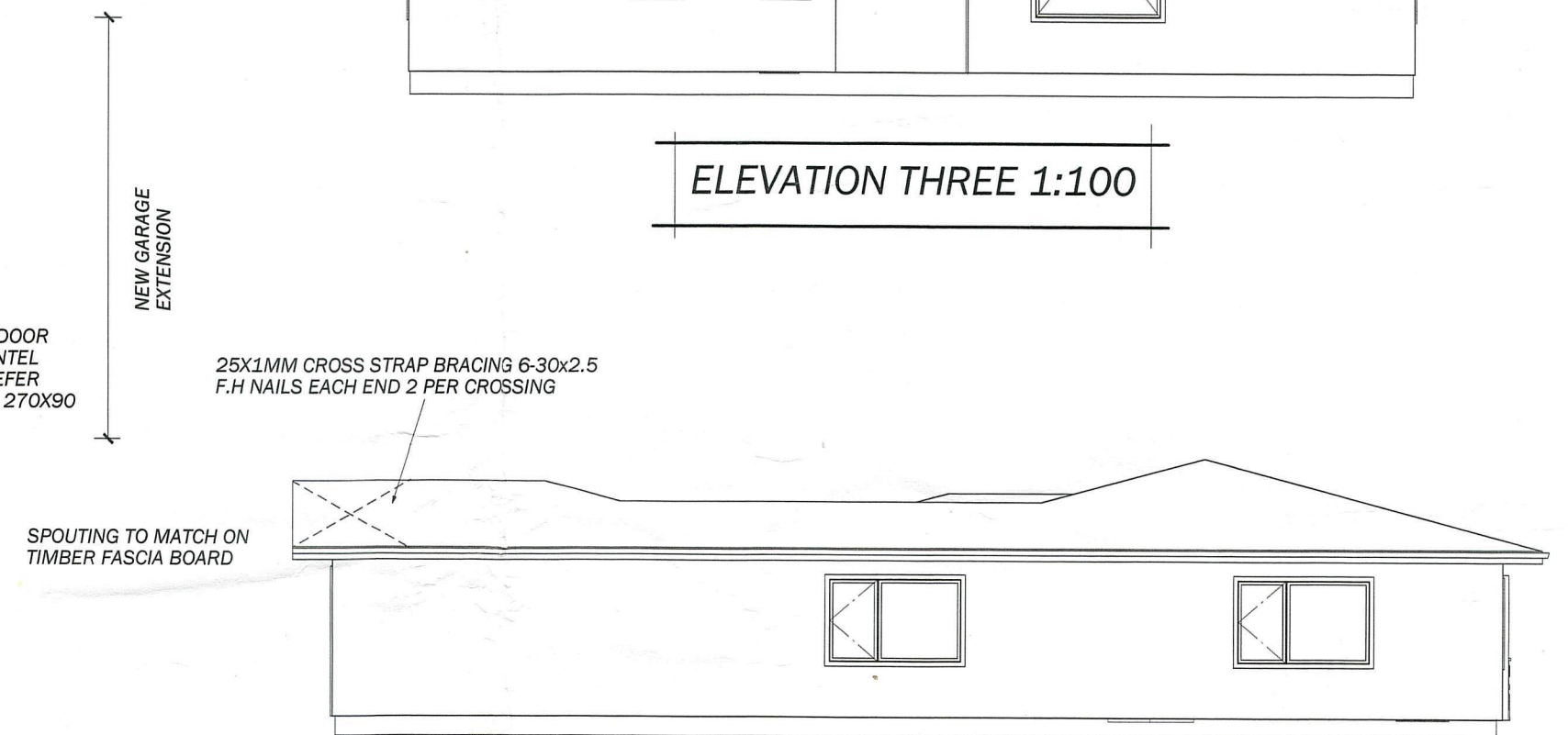

ELEVATION FOUR 1:100

PROPOSED ALTERATIONS & EXTENSIONS TO
RESIDENCE
B & V HARRISON
236 KENNEDY ROAD, NAPIER

DESIGN: COLIN MCKENZIE DRAWN: GRANT MCKENZIE
COLIN MCKENZIE DESIGN LTD
197 KENNEDY ROAD, NAPIER
PH : 06 8436592 FAX: 06 843 6596

SHEET N.O

1

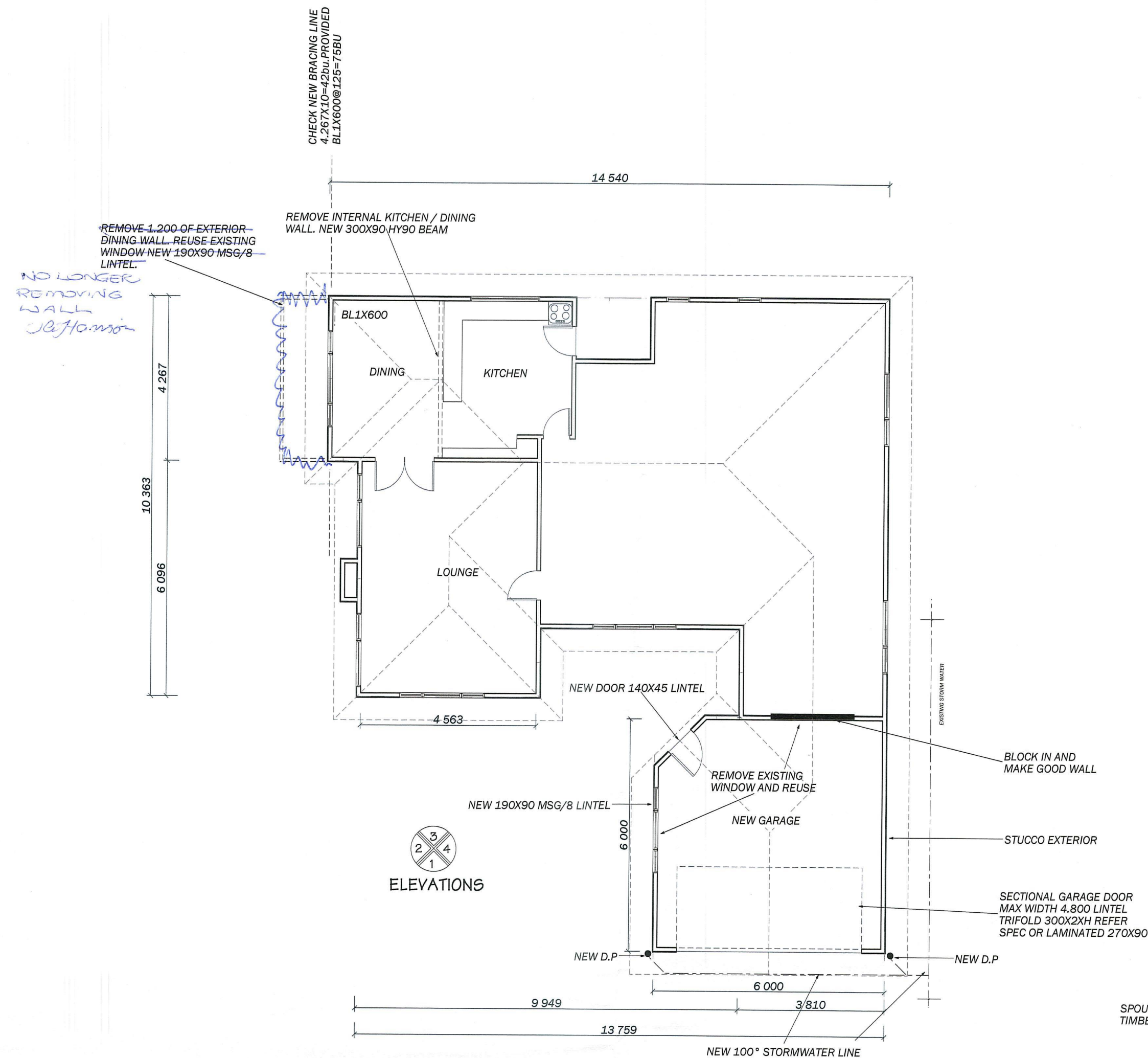

CHECK AND CONFIRM ALL DIMENSIONS AND DETAILS ON SITE PRIOR TO CONSTRUCTION OR FABRICATION

PLANNING CHECK	
Date Completed	15 / 9 / 08
Planner	W Hall

FLOOR PLAN SHOWING ALTERATIONS 1:100

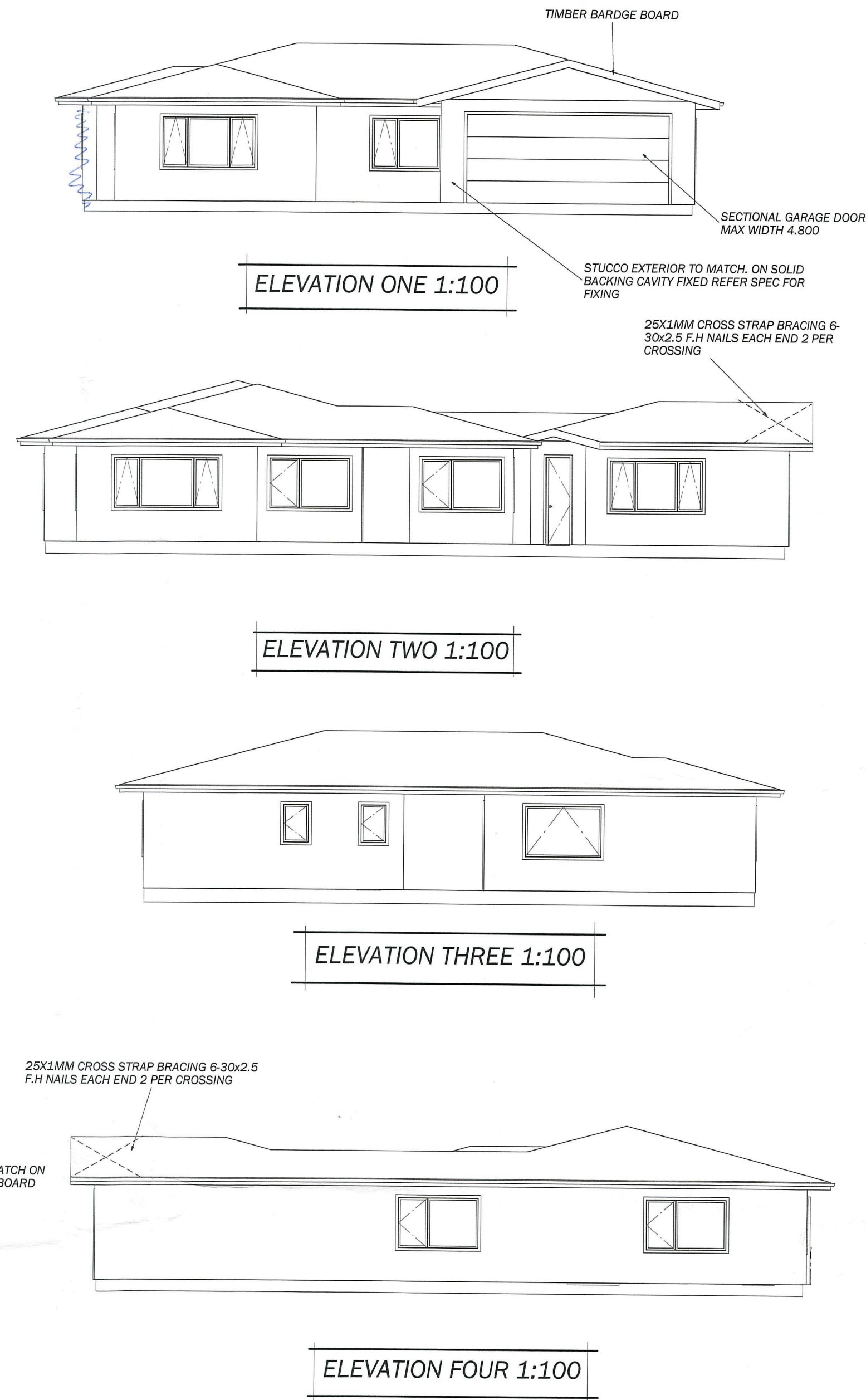

PROPOSED ALTERATIONS & EXTENSIONS TO RESIDENCE
B & V HARRISON
236 KENNEDY ROAD, NAPIER

DESIGN: COLIN MCKENZIE DRAWN: GRANT MCKENZIE
COLIN MCKENZIE DESIGN LTD
197 KENNEDY ROAD, NAPIER
PH : 06 8436592 FAX: 06 843 6596

SHEET N.O
1



REBATE FOR GARAGE DOOR

FFL MIN 225mm ABOVE CLEARED GROUND LEVEL, 150mm ABOVE PERMANENT PAVING, AND 300mm ABOVE CROWN OF ROAD

FOUNDATION DETAIL GARAGE 1:50



BRACING PLAN GARAGE 1:50

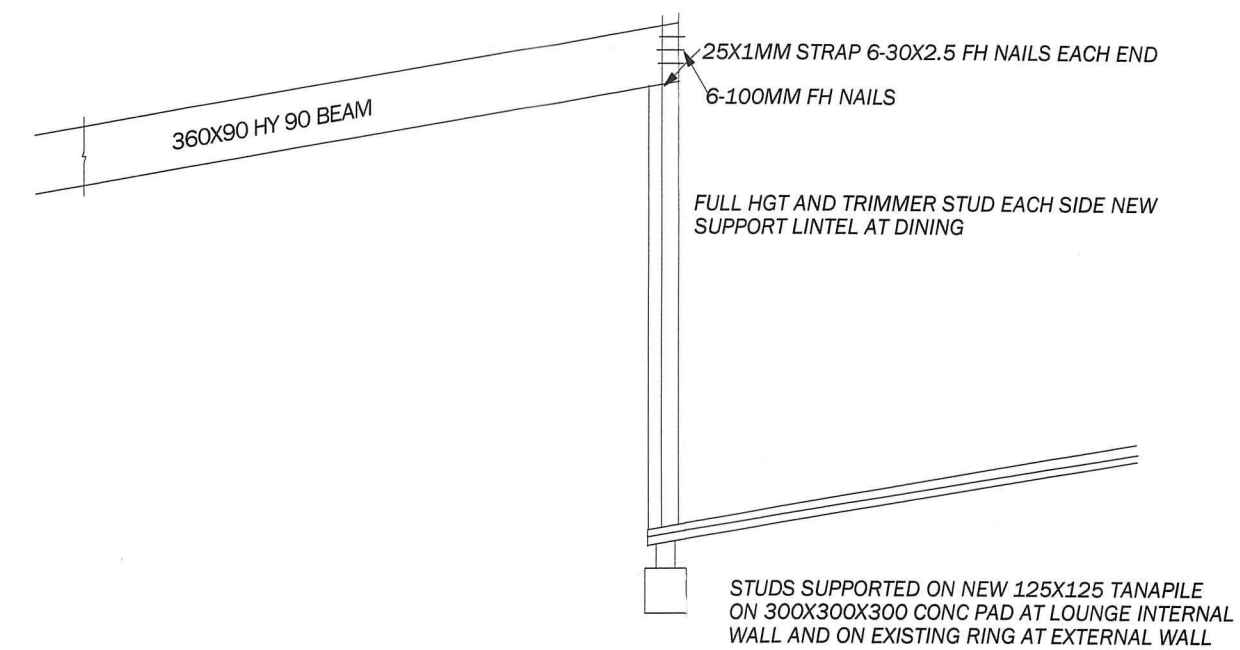

BEAM DETAIL DINING 1:50

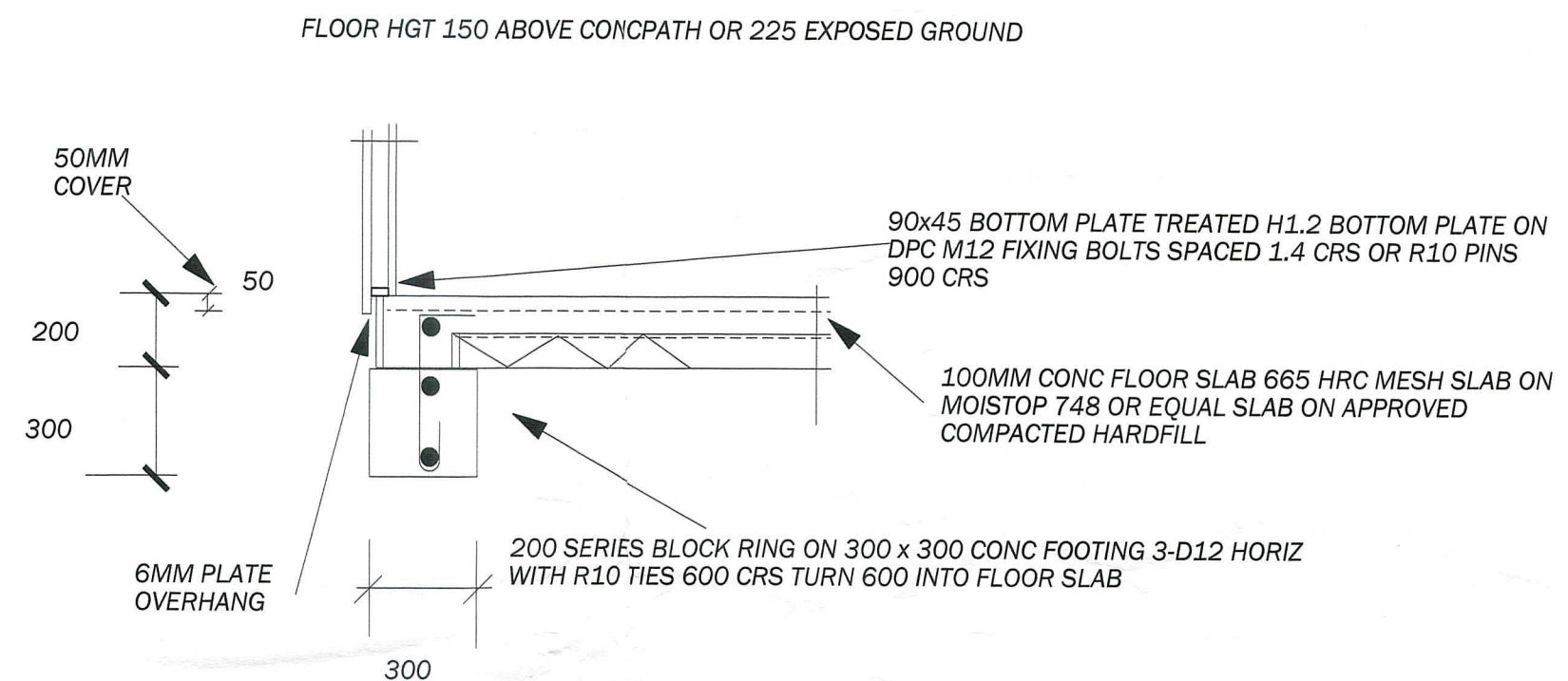

FOUNDATION DETAIL GARAGE 1:20

PROPOSED ALTERATIONS & EXTENSIONS TO
RESIDENCE
B & V HARRISON
236 KENNEDY ROAD, NAPIER

DESIGN: COLIN MCKENZIE DRAWN: GRANT MCKENZIE
COLIN MCKENZIE DESIGN LTD
197 KENNEDY ROAD, NAPIER
PH : 06 8436592 FAX: 06 843 6596

SHEET N.O

2

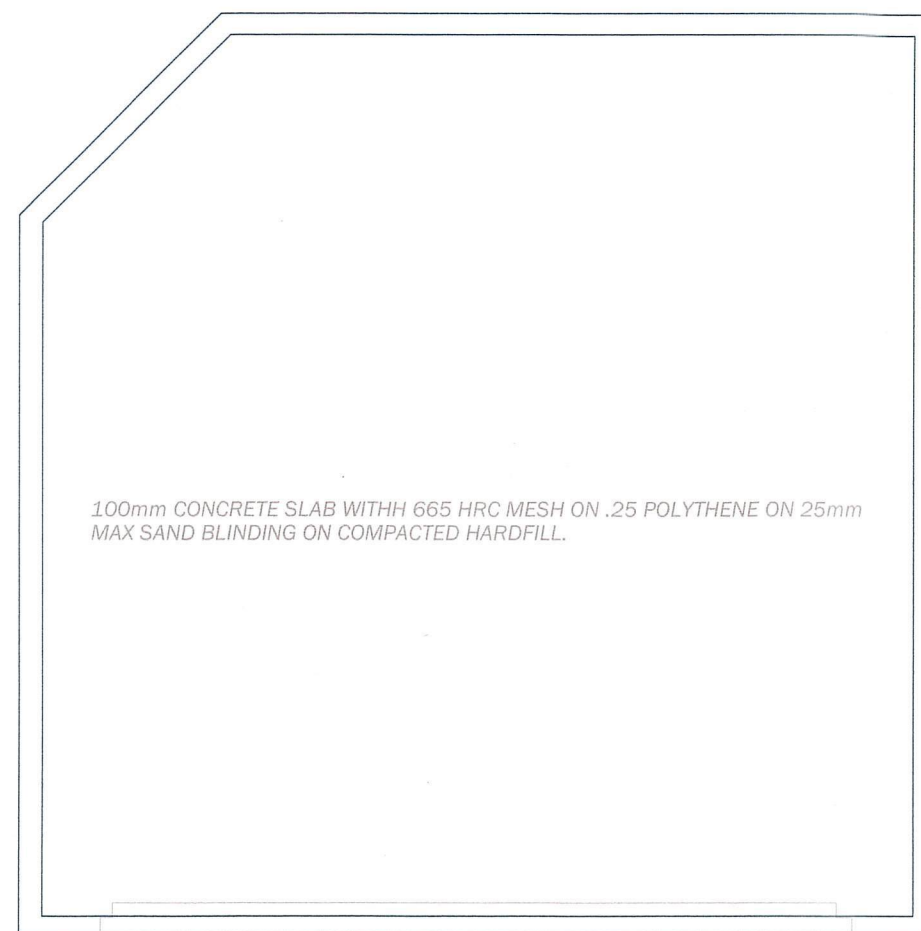

REBATE FOR GARAGE DOOR

FFL MIN 225mm ABOVE CLEARED GROUND LEVEL, 150mm ABOVE PERMANENT PAVING, AND 300mm ABOVE CROWN OF ROAD

FOUNDATION DETAIL GARAGE 1:50

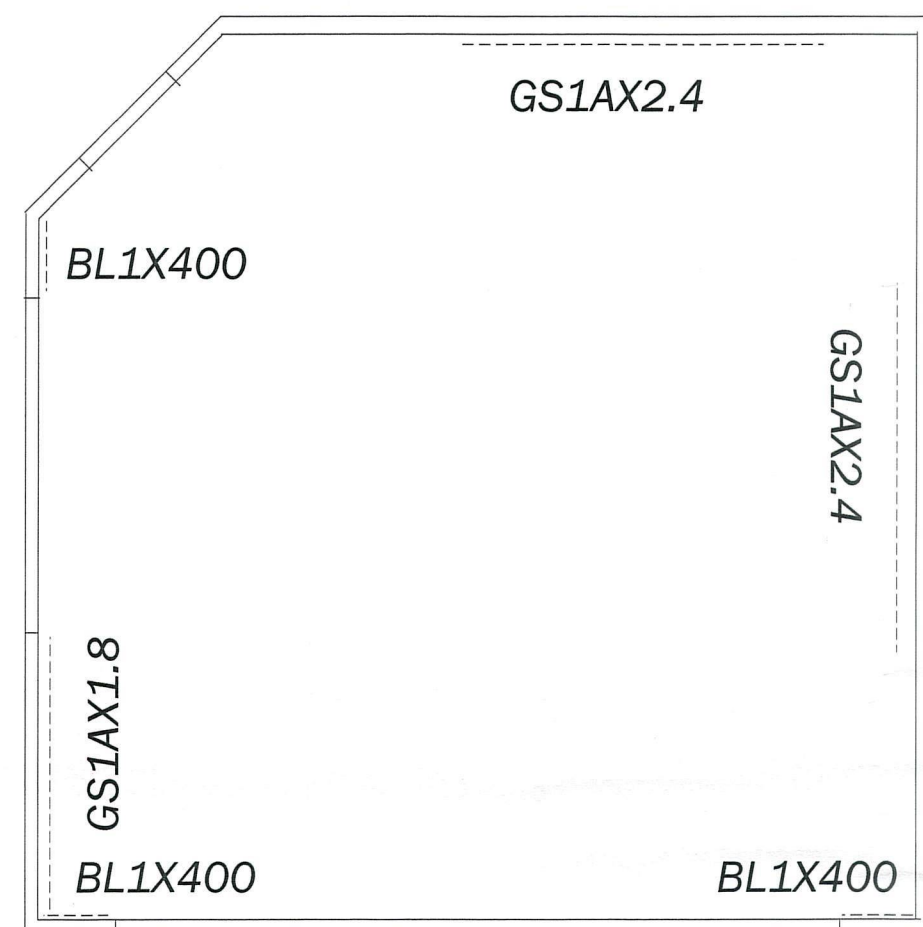

BRACING PLAN GARAGE 1:50

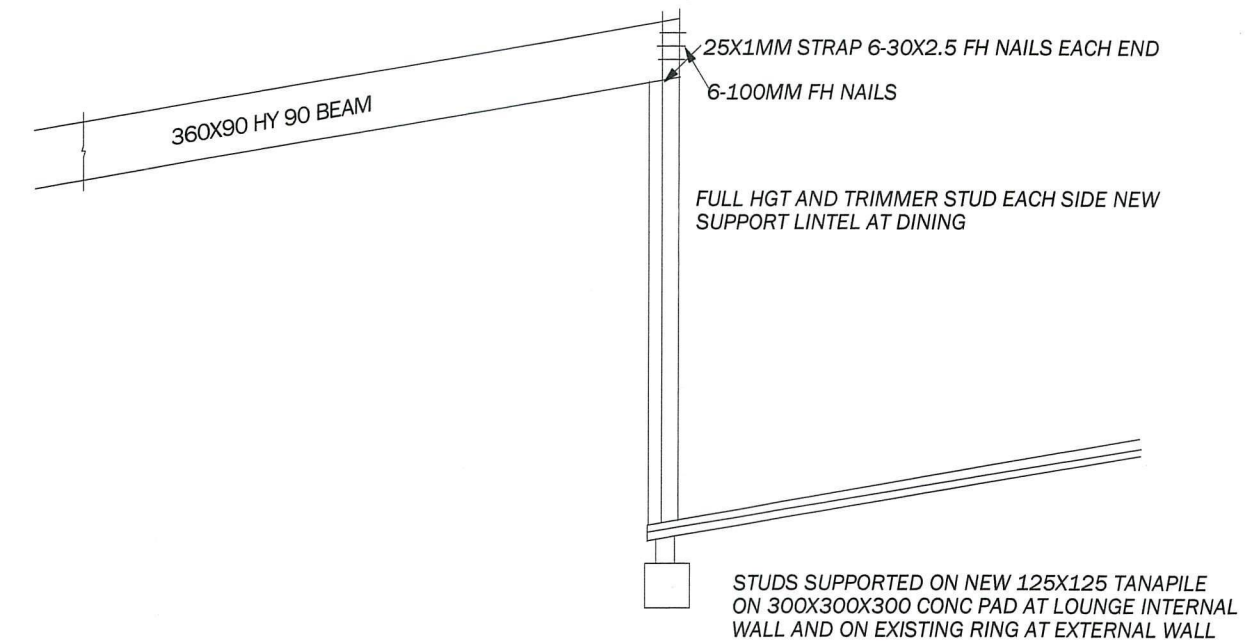

BEAM DETAIL DINING 1:50

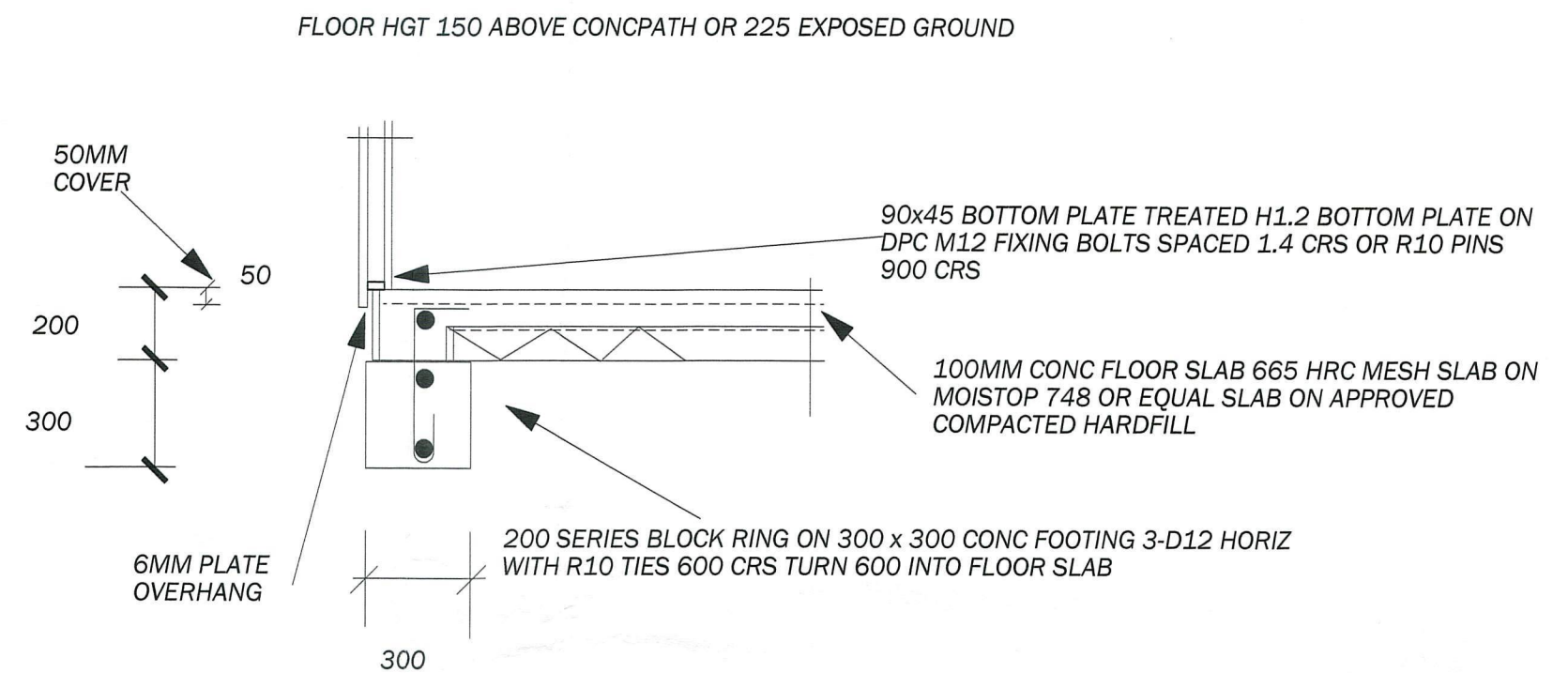

FOUNDATION DETAIL GARAGE 1:20

PROPOSED ALTERATIONS & EXTENSIONS TO
RESIDENCE
B & V HARRISON
236 KENNEDY ROAD, NAPIER

DESIGN: COLIN MCKENZIE DRAWN: GRANT MCKENZIE
COLIN MCKENZIE DESIGN LTD
197 KENNEDY ROAD, NAPIER
PH : 06 8436592 FAX: 06 843 6596

SHEET N.O

2

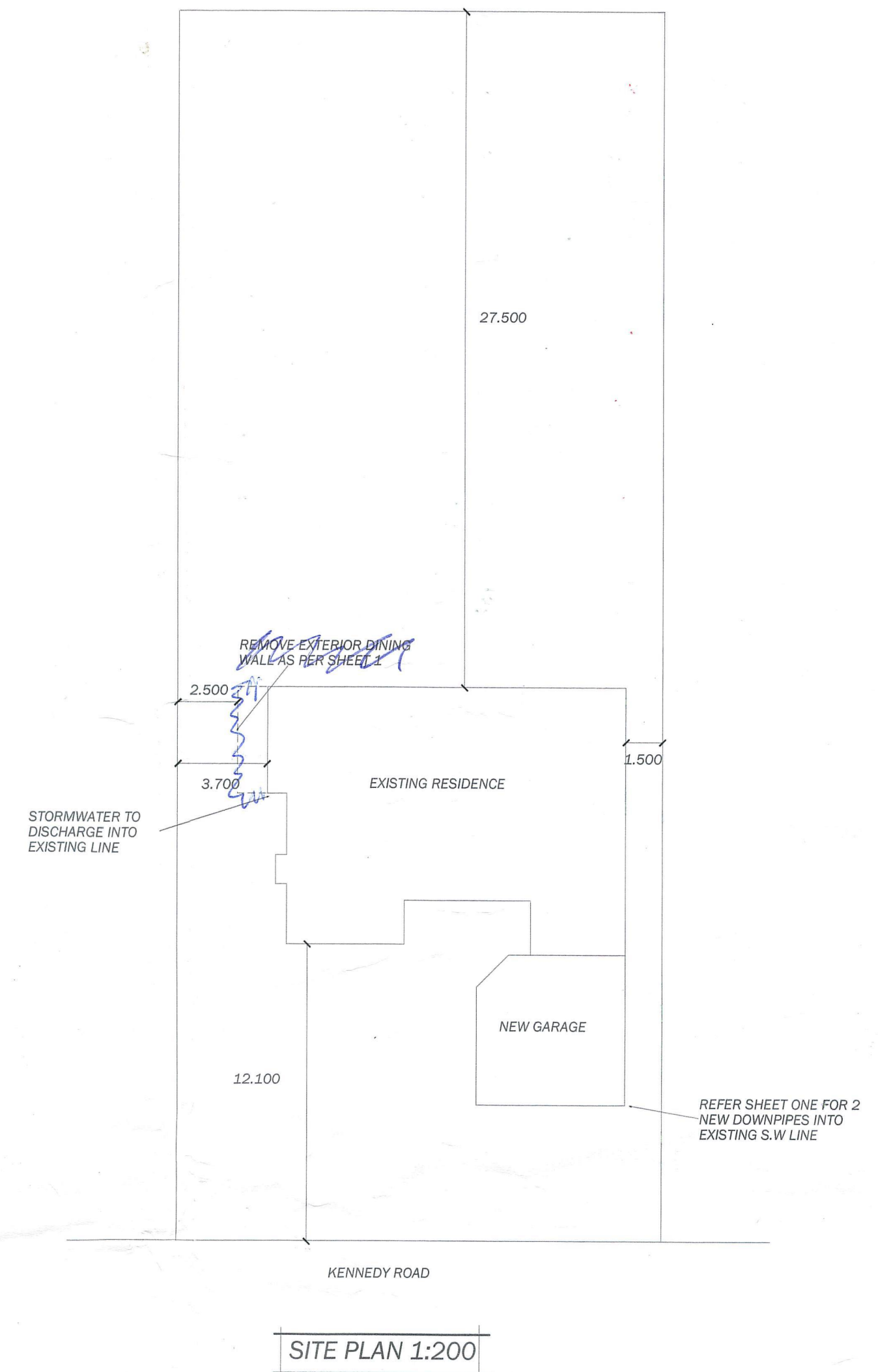
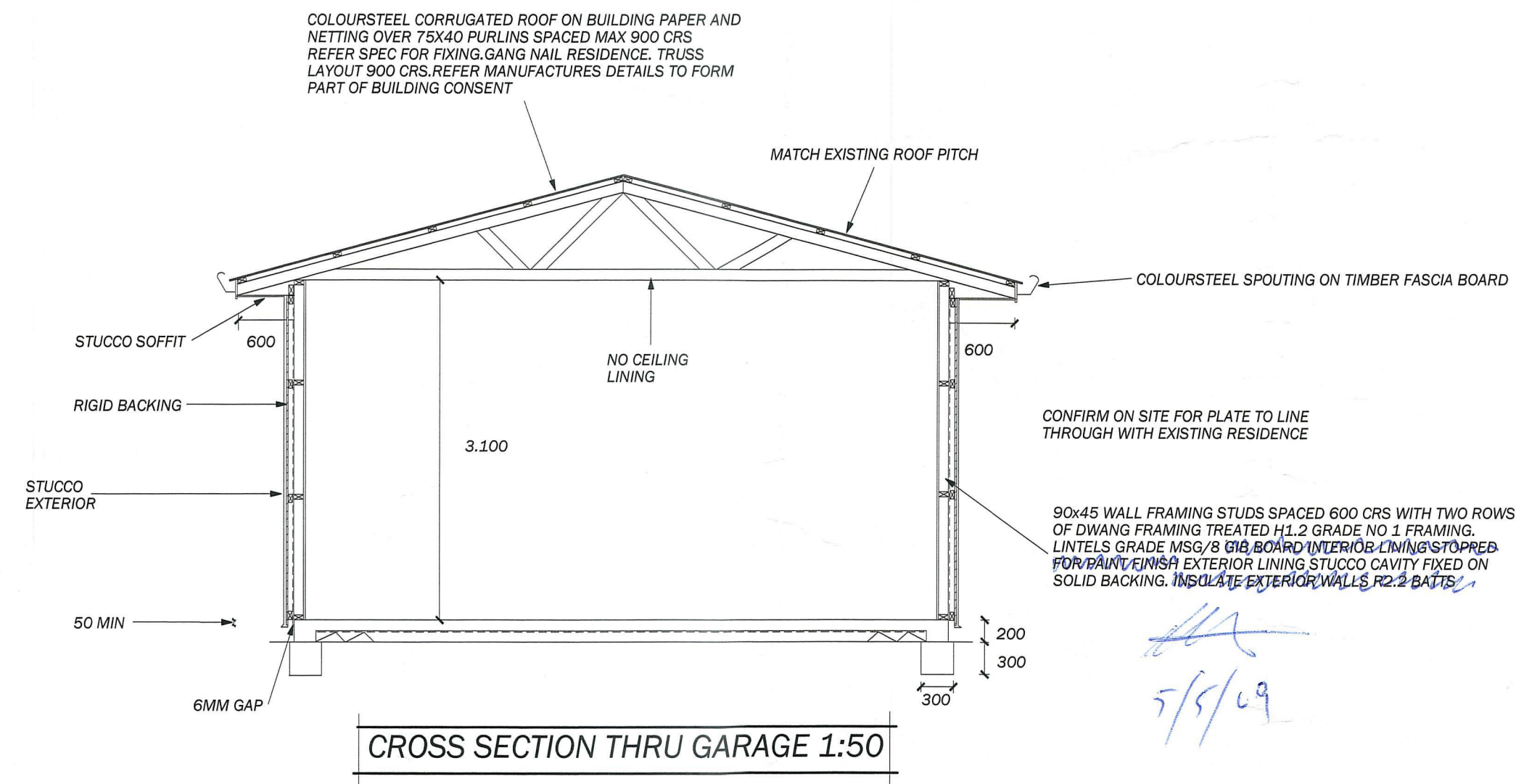

T.W. Knowles
[Signature]
 12.9.08

PROPOSED ALTERATIONS & EXTENSIONS TO
 RESIDENCE
 B & V HARRISON
 236 KENNEDY ROAD, NAPIER

DESIGN: COLIN MCKENZIE DRAWN: GRANT MCKENZIE
 COLIN MCKENZIE DESIGN LTD
 197 KENNEDY ROAD, NAPIER
 PH : 06 8436592 FAX: 06 843 6596

SHEET N.O

3

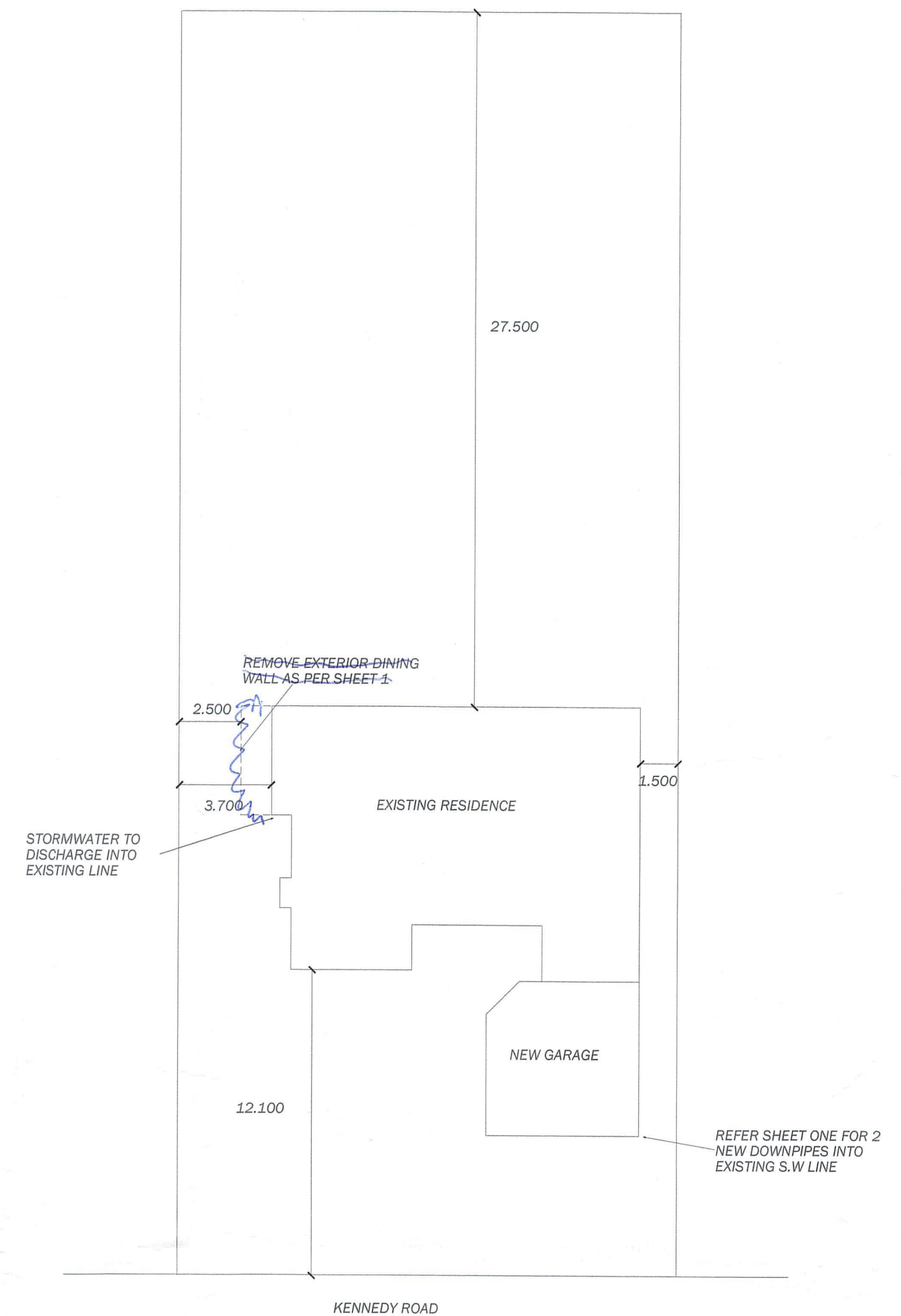
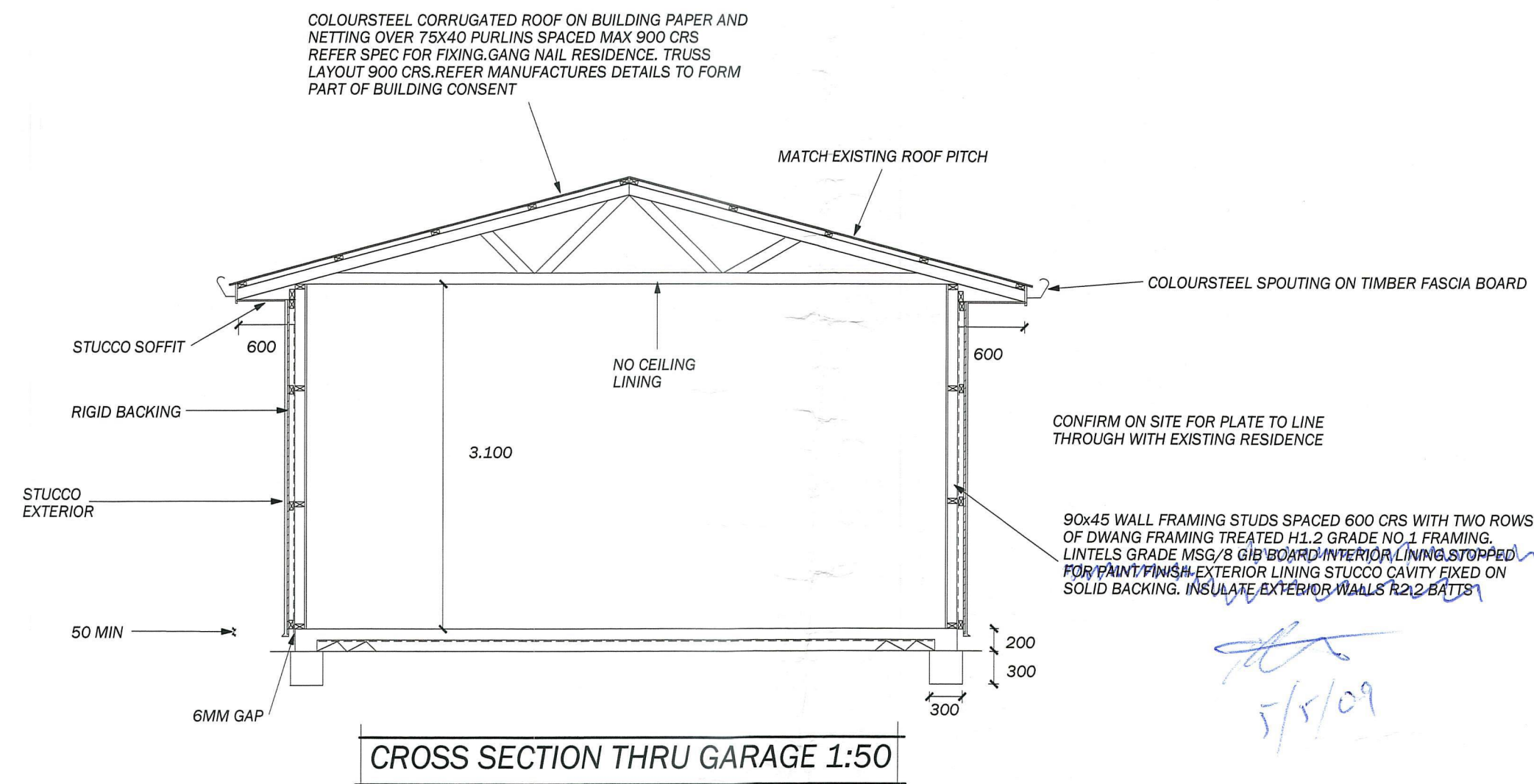

SITE PLAN 1:200

PLANNING CHECK

Date Completed 8/9/08

Planner Mhall

PLANNING CHECK

Completed 15/9/08

Planner Mhall

PROPOSED ALTERATIONS & EXTENSIONS TO
RESIDENCE
B & V HARRISON
236 KENNEDY ROAD, NAPIER

DESIGN: COLIN MCKENZIE DRAWN: GRANT MCKENZIE
COLIN MCKENZIE DESIGN LTD
197 KENNEDY ROAD, NAPIER
PH : 06 8436592 FAX: 06 843 6596

SHEET N.O

3

* SMOKE ALARM TO
AS 3188 BATTERY OPERATED
WITH CO DEC HUSH FACILITY.

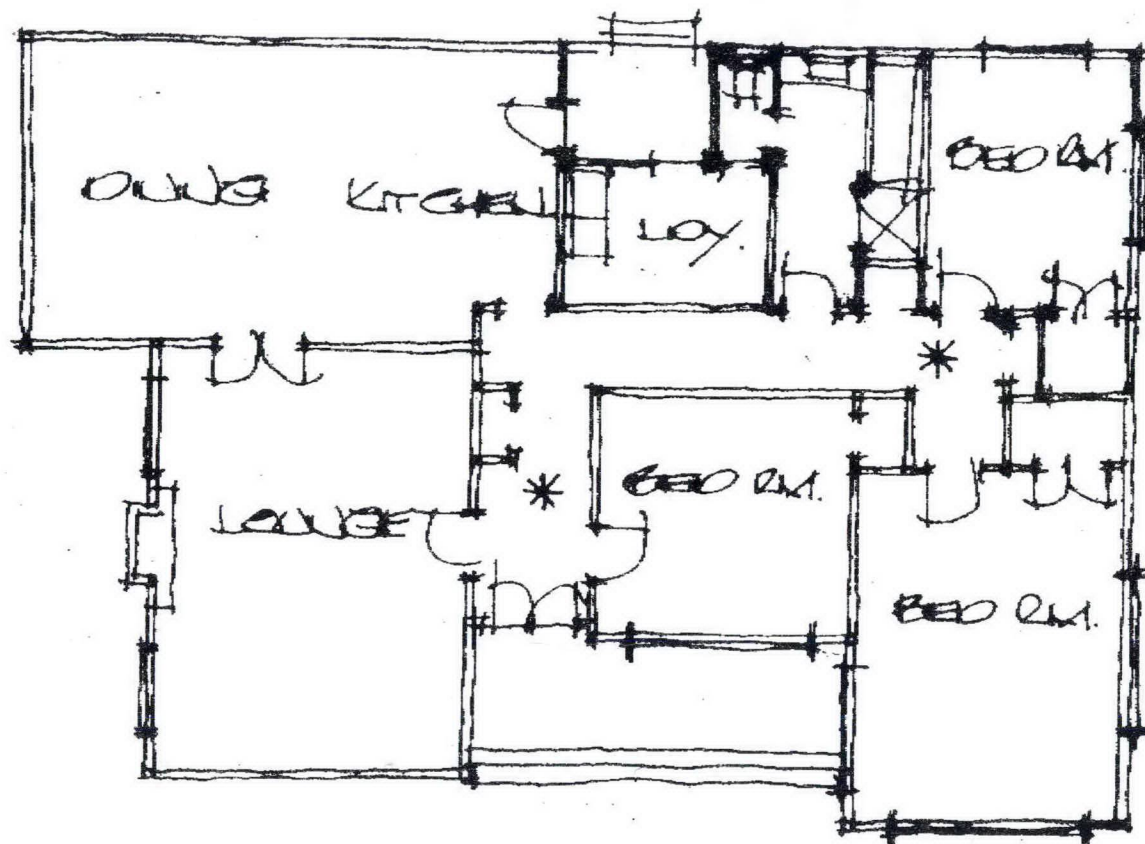

FLOOR PLAN 18/00
SMOKING SMOKE ALARM LOCATION

PROPOSED ALTERATIONS
B & V HARRISON
230 KENNEDY ROAD
MILBURN

DRAWN
COLIN MCKENZIE
DESIGN LTD
PHONE 8436592